[Faulty model] iPad 5

[Fault phenomenon] Customer description Start White Apple restart, can not enter the system can Recovery.

[Maintenance process] First, the faulty machine is detected. Recovery finds that the i4 displays no serial number:



There are two possibilities for this kind of fault. The NAND is not damaged. The VCC or PCB layer is disconnected, causing the CPU to communicate with the NAND. After removing the VCC problem, remove the iPad 5NAND and put it on the test rack to read the NAND internal information.

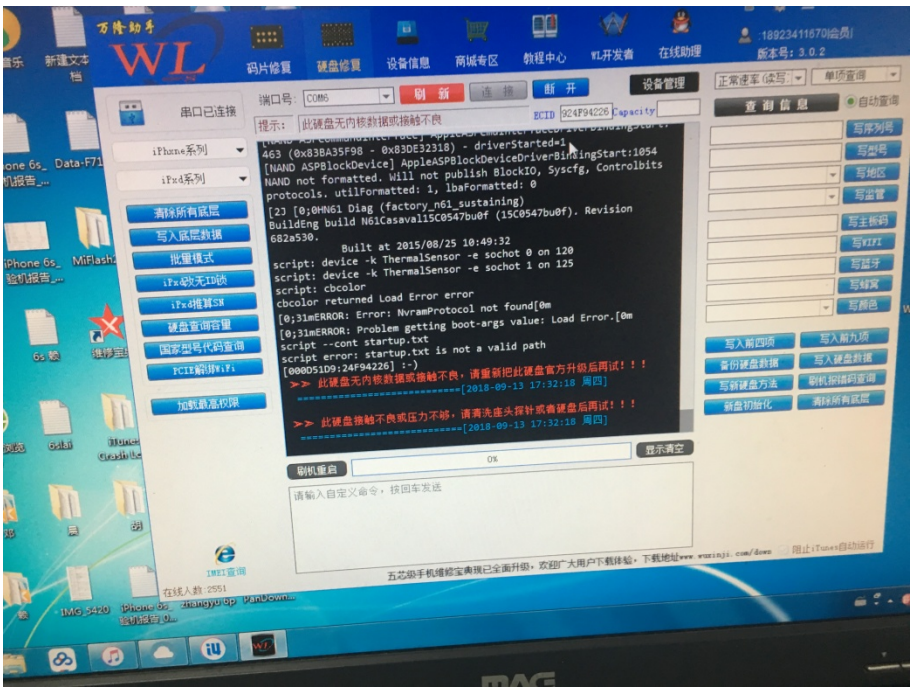

The test rack reported an error. The fault was found to cause the NAND to be damaged. The Recovery was reported incorrectly. The new NAND code Recovery needs to be replaced.



After the Recovery is activated, it successfully

enters the system fault repair.

